THE EVENING NEWS.

THIRD YEAR—NO. 902 BENTON HARBOR, MICH., THURSDAY, SEPTEMBER 1, 1898. TWO CENTS.

ROY COOK HOME

Another Member of Company I Reaches Benton Harbor...

Roy L. Cook, son of M. H. Cook of Benton township, returned this morning from Montauk Point He is on a furlough of 30 days. When he left Benton Harbor with the Alger Guard he was a rugged youth the picture of health. When he reached Benton Harbor this morning he looked like a consumptive in its last stage, though no lasting disease has laid its hand upon him. Fever, neglect and starvation have changed the boy into an invalid. He will soon recover however.

Private Cook left Santiago on the hospital ship Catania in company with Quartermaster Charles Barr, Charles Urbshadt and Charles Hand. Mr. Cook is subject to seasickness and out on the ocean he was attacked by that uncomfortable trouble. He was put down in the hold of the ship and for eight days was left there practically without any care whatever.

At Montauk Point he saw the company and also Dr. Bell and Mr. Graves. He says that they are all in fair shape. He does not know when the others who came with him on the hospital ship will return home. He did not see them after reaching Montauk.

LOST 30 POUNDS.

Rough Rider J. Ogden Wells a Shadow of His Former Self.

J. Ogden Wells, the Roosevelt Rough Rider who has just returned to St. Joseph lost 30 pounds in the war and is a shadow of his former self. Regarding his return the St. Joseph Press says:

"Before himself and comrades started to the front Col. Roosevelt instructed all his men upon what they might expect and he prepared them for the worst. It was to be child's play and every member of the famous and gallant Rough Riders realized the awful task before them and prepared themselves for it. If wounded they were ready to bear their pain with fortitude and in silence; if hunger gnawed at their vitals there should be no complaint and although J. Ogden Wells, a boy reared in luxury and surrounded by every home comfort, went for days at a time with nothing but a single piece of hard tack and a hunk of fat bacon there was never a murmur escaped his lips. It was what he expected and it was what he got. In that three days' struggle on San Juan hill when the Cubans behind them had stolen and devoured the rations dealt out to the Rough Riders J. Ogden Wells and his comrades fought with nothing but a piece of hard tack. Still today he has no word of complaint regarding the fare with which he had to contend. Thoroughbred gentleman that he is he showed himself to be a thoroughbred soldier and it is no wonder that his friends have flocked to see him today. He speaks in the warmest terms of Col. Roosevelt and says the boys just simply worshipped him. Brave and fearless he says that Col. Roosevelt was almost reckless in his daring. The boys were ready to follow him into the very jaws of death.

Mr. Wells is home to stay until October 1 when he returns to Harvard college to renew his studies. He has been honorably discharged from the service as all the rough riders will be. He brought home with him a great number of relics which he takes pleasure in showing to his friends. Among the lot is a Spanish machette which was taken from a dead Spaniard on the battle field. It is a curious and interesting collection and one that some day will be of great value He would not part with some of the articles for a fortune particularly the weather-beaten hat he wore through which a Spanish bullet went whistling.

WHY PING IS POPULAR

He Does Whatever Ought To Be Done Without Wasting Time In Thinking About It.

HOW HE SUPPLIED NURSES.

Michigan Boys Received More Comforts Through the Vigilant Efforts of the War Governor.

Detroit Evening News, Wednesday: Yesterday afternoon Gov. Pingree received a letter from Col. George A. Loud, stating that the Michigan troops at Montauk Point needed the services of women nurses. Last night 19 young women, all trained nurses, started for Camp Wikoff to care for Michigan's sick soldiers.

Persons who are unable to account for Gov. Pingree's popularity may find a hint in this little incident. When the governor learned that trained nurses were needed he did not solemnly ponder over the matter in an owl-like effort to determine what ought to be done. He knew what ought to be done, and, what is best of all, he did it without losing any time. He had already called up the hospitals by telephone to make arragements for securing nurses in case their services were required. Through the papers of yesterday morning he had asked nurses, who would be willing to go to Camp Wikoff, in case they were needed, to notify him. When he discovered that they were needed, he knew where to find them, and he lost no time in starting them for the camp.

We know of nothing that better illustrates the governor's chief characteristic than this little affair of the nurses. When there is something to be done Pingree does it, and he does it at once. That is why the people like him, and that is why they ought to like him. He has been worth more to the Michigan troops than a regiment of amiable, respectable nondescripts who have been too busy being dignified to hustle like a coal heaver in an effort to provide every possible comfort for the men that might otherwise be left to the slow-moving war department.

Michigan Pensions.

Michigan applicants granted pensions Tuesday: Original—Daniel Lovejoy, Marine City, $6; David Davis, New Era, $6. Reissue—Rudolph Davis, Olivet, $17. Widows—Mary A. Sargent, Soldiers' home, $8; minor of Judson Thomas, Albion, $14.

TO CURE A COLD IN ONE DAY

Take Laxative Bromo Quinine Tablets. All druggists refund the money if it fails to cure. 25c. The genuine has L. B. Q. on each tablet

Extends an Invitation.

The St. Joseph fire department extends a cordial invitation to all societies and organizations to attend in a body the unveiling of the firemen's monument on Labor day, September 5, at 1:30 o'clock. Those wishing to take part will please notify secretary of fire department so as to enable us to reserve a place in the parade.

Change in Sprinkling Hours.

On and after September 1 the evening hours for lawn sprinkling will be from 5:30 to 7 o'clock, instead of 6 to 7:30 as heretofore. Persons using city water will please note carefully this change and govern themselves accordingly. By order board of public works

6t900 R. P. CHADDOCK, Clerk.

What is nicer for a wedding or birthday present than an artistic picture, artistically framed? Rice has them.

ISN'T THAT FUNNY?

J. Cohn, the jeweler opposite the Farmers and Merchants bank, sells a gold filled watch with the genuine Elgin movement for $7.50 and a silverine case with the genuine Elgin movement for $4.50. Fine gold plated spectacles at 50 cents a pair, also watches cleaned for 50 cents, main springs 50 cents, and everything at wonderfully low prices. I guarantee my work for two years. Call soon and see me.

J. COHN, West Main street.

Stop into Rice's and see his war views.

Cider Apples Wanted

We are now prepared to receive apples at our vinegar factory. The highest market price will be paid.

ROBINSON VINEGAR COMPANY.

Old papers for sale at this office.

Glasses scientifically fitted, Dr. Rauschbaum, St. Joseph. Work guaranteed.

Benton Harbor Abstract Co.

Abstracts of title, money to loan. Office under Hopkins' drug store. tf888

PING RIGHT IN IT.

Secretary of War Invites Him to Montauk.

Will Visit Camp Wikoff With President.

Washington, Sept. 1.—Pingree's family is getting right into the swim in army circles. In addition to the governor's ride through the naval parade in New York and his presence on the bridge of the flagship with Secretary Alger, the latter has now invited the governor to be present at Montauk Point on Saturday, when the president will be there. So far as is known in the war department, Governor Pingree is the only governor invited. Joe Pingree is also at Montauk, although this is not perhaps to be laid entirely to Secretary Alger. However, he did order Gen. Wheeler to care for the hurts that Joe was to bring.

ROUGH RIDER SURPRISED

When He Learned Pingree Didn't Chew Tobacco.

Detroit, Sept. 1.—George E. Bliven, of Chicago, who was one of Col. Roosevelt's Rough Riders, dropped into military headquarters yesterday just to get a glimpse of "Governor Ping," as he expressed it. The governor did not come down until late, so the rough rider was disappointed, as he was obliged to catch an early train.

"I heard so much of old Ping down in Cuba," he said, "that I thought I'd like to see what sort of a looking duck he was. Big isn't he? Wears a chin whisker and chews t'baccy, eh?

He was told that the governor was quite large and that he affected a goatee, but that he didn't chew tobacco.

"Swears, don't he? he continued, "and drinks licker."

He was assured that the governor could not be accused of swearing, in the accepted sense of that word, and that his system was never abnormally heated from stimulants.

"Huh!" said the rough rider, "he's not the thoroughbred the boys thought he was."

New Attorney.

Forrest Wood, a graduate of the University of Michigan and a young lawyer of more than ordinary ability has decided to locate in this city and has entered the office of City Attorney Hicks. Mr. Wood when a small boy made his home here and later moved to Chicago. He is well remembered here by many and will undoubtedly have a good patronage.

Revival Meeting.

Rev. J. J. Irvin will begin a series of revival meetings at the Christian church next Sunday evening.

CHEAP PEACHES.

South Bend Market Was Flooded Monday.

M. H. Cook returned yesterday from South Bend where he had been on a visit. He says the city is daily flooded with peaches hauled in by Michigan farmers. On Monday the market was so glutted that fine looking peaches sold for 5 and 10 cents a basket.

About 100 wagon loads of peaches were hauled to South Bend yesterday.

JIBB DOWNED.

Pingree Knocked Him Out on the First Ballot at Deerfield.

Deerfield, Sept. 1—On the first ballot, the Fifth district convention nominated Joseph R. Rogers for state senator. He received twenty-nine out of forty-four votes. Senator Jibb received ten votes, the others were scattered. Resolutions were adopted congratulating President McKinley and Secretary Alger on the conduct of the war. Governor Pingree and equal taxation was endorsed. The sense of the convention was expressed for the reelection of Senator Burrows. Mr. Rogers was called forward and said that he had heard the resolutions and if elected would support them. Mr. Jibb had previously said that he was for equal taxation but did not believe in the Atkinson bill.

A Local Philosopher.

EDITOR THE NEWS: It has just occurred to me why you have so objected to the postoffice removal. By your fighting for the rights of the majority of the people you no doubt find that your circulation is on the increase which makes more papers and a bigger load for you to haul to mail and you of course don't like to have the distance increased. But then just think what your friend the Palladium gains. Their circulation being no doubt weakened by shouting prosperity so long and loud, will have a less distance to haul their load to mail to correspond with declining business. You see what one loses another gains. But the people, where are they? Not in it.

Yours truly, O. M. S.

ONLY 35 CENTS

To South Haven and Return Next Sunday.

The first and only excursion of the season to South Haven will be given on the steamer City of Louisville next Sunday. The boat will leave her dock in this city at 8:30 and St. Joseph at 9 o'clock, arriving in South Haven at 11 o'clock a. m. Returning will leave South Haven at 4:30 p. m., arriving in this city at 6:30. There will be good music aboard the boat and as the fare is but 35 cents a large crowd is expected.

Old papers for sale at this office.

Our Special Sale for August - -

The best article for the price is none too good for you.

Here are a few of the things that will do you good to look at

White piques, just the thing for the hot months, we have them from 12½ to 25 cents.

Muslin and gauze underwear, our stock is complete.

Linen crash for skirts from 9c to 20c; all new.

Organdie lisse at 12½c.

Duedeen lawns, 38 inch wide, at 18c.

Organdie Mignonine, 30 inch wide, at 10c.

Imported Swiss organdies at 17c and 25c.

Ready made linen skirts from $1 to $2.

Tailor made mohair and wool skirts from $1.50 to $4.50.

Suits, capes and jackets, all to close this month. See them while the assortment is good.

The best assortment of shirt waists in the city. See them, the styles and prices are right.

We have a number of short lengths of wool dress goods, just the thing for skirts, to close at about half price.

Our 19c and 25c summer corsets are the best shown for the price.

James Pound

John T. Owens Sells the Best for the Price

Coffee from 10c to 35c per lb.
Baking Powder 10c 1-lb can.
Salmon 10c, 3 cans, 25c.
Bread, 4c loaf, 3 loaves 10c, 8 loaves 25c.
The new food, "Grape Nuts."
10 bars Jaxon Soap for 25c.
10 bars Troy Soap for 25c.
Beans, 5c for 2-lb. can.
A 100-piece decorated dinner set for $6.50.

JNO. T. OWENS

Next to Postoffice,
108 East Main Street.

A. F. SCHOELZ O. M. CHAPMAN

Benton Harbor Bicycle Works

Elm St., near Hall's Drug Store

MANUFACTURERS OF THE

Famous Topic Bicycles

BICYCLES FROM $30 UP

WE ALSO HANDLE "THE PHOENIX"

All kinds of Sundries and Repairs kept in stock.

ENAMELING

In all the latest shades and colors.

General Machine Repairing.

Feed Hay Straw

MICHAEL & BEENY

Are now selling Feed, Hay and Straw and deliver the same to any part of the city. Big stock on hand.

Telephone 145...
Cor. Pipestone and Britain

4 Bicycles Given Away Free at Wallace Brothers

1 Envoy $75.00, 1 Cleveland $65.00, 1 Ladies' Cleveland $65.00, 1 Cleveland $50.00.

BUY A 5c EXPRESS LEAD PENCIL AND GET A BICYCLE FREE

THE EVENING NEWS,
DAILY EXCEPT SUNDAY.
OFFICIAL PAPER OF THE CITY.
OFFICE: 142 Pipestone Street.
Entered at the postoffice at Benton Harbor as second class matter.

SUBSCRIPTION RATES:

Delivered in Benton Harbor or St. Joseph.
One week, - - - - 10c
By Mail—One year, $4.00; three months, $1.00; one month, 40c; in advance.
The Weekly News, - - $1.00 a year

TWIN CITY TELEPHONE 172.

THURSDAY, SEPT. 1, 1898.

ACCORDING to the Weyler idea the starved soldiers on the transports were merely "pacified."

THE steamer City of Chicago is now the Oregon of all the Lake Michigan steamers. During the month of August the Chicago made 92 trips between Benton Harbor and Chicago and Chicago and Benton Harbor.

THE meeting at the city hall this evening to arrange for a royal welcome to Company I upon their return home should be attended by every patriotic citizen. Benton Harbor will never forgive herself if a welcome is not accorded the soldier boys according to their deserts. The best that Benton Harbor can give should be given.

THE public demonstration proposed by Mayor Brant will in no way conflict with the reception banquet to be given the boys by the ladies of the Y. M. C. A. The one proposed by the mayor will be a demonstration of welcome at the train upon the arrival of the soldiers and will include the blowing of whistles and the ringing of bells mingled with the happy cheers of the citizens. There will be no speechmaking. The banquet proposed by the Y. M. C. A. will be held a day or two later after the boys are rested and here will be afforded an opportunity for the boys to describe some of their thrilling experiences in the war.

The English Army.

In the 40 years that elapsed between the battle of Waterloo and the fighting in the Crimea the British army attained a maximum of inefficiency. It is only now, when the chief actors in the great drama of the struggle with Russia are dead, that the public is beginning to learn the extent of the incapacity and inefficiency of the men responsible for the equipment and training of the British army. But for the courage of the British private the Crimean campaign would have been a disastrous failure. Indeed but for the accident of a fog on the morning of the battle of Inkerman, which enabled a handful of British troops to impress 40,000 Russian soldiers with the idea that they were more numerous and better supported than they really were, the English army would have been driven into the Black sea and the subsequent history of Europe altered beyond recognition.—London Standard.

STATE OF OHIO, CITY OF TOLEDO, } ss
LUCAS COUNTY.
FRANK J. CHENEY makes oath that he is the senior partner of the firm of F. J. CHENEY & Co., doing business in the City of Toledo, County and State aforesaid, and that said firm will pay the sum of ONE HUNDRED DOLLARS for each and every case of Catarrh that cannot be cured by the use of HALL'S CATARRH CURE.
FRANK J. CHENEY.
Sworn to before me and subscribed in my presence, this 6th day of December, A. D. 1886.
{ SEAL } A. W. GLEASON, Notary Public.
Hall's Catarrh Cure is taken internally and acts directly on the blood and mucous surfaces of the system. Send for testimonials, free.
F. J. CHENEY & CO., Toledo, O.
Sold by Druggists, 75c.
Hall's Family Pills are the best.

Fruit Train on the Vandalia.

Commencing Monday, August 22, the Vandalia line will run a special fruit train leaving St. Joseph at 9 p. m. and arriving at Logansport at 2 a. m. This train will make close connection with other fast freights so that carloads will reach Terre Haute at 8 a. m., Warsaw, 4:30 a. m., Fort Wayne, 7 a. m., Indianapolis, 7 a. m., Louisville, 12 noon, Anderson, 7:25 a. m., Cincinnati, 2:50 p. m., and correspondingly quick time for intermediate points.
FRANK R. HALE, Agent.
12t889

THE LEADER STORE.
We have just bought out a stock of clothing and furnishings at 50 cents on the dollar and will sell the same below first cost. Also shoes, underwear, notions, glass and tinware at lowest prices. B Joseph, proprietor, 118 W. Main street.

One Minute Cough Cure surprises people by its quick cures and children may take it in large quantities without the least danger. It has won for itself the best reputation of any preparation used today for colds, croup, tickling in the throat or obstinate coughs. Geo. M. Bell & Co.

For broken surfaces, sores, insect bites, burns, skin diseases and especially piles there is one reliable remedy, DeWitt's Witch Hazel Salve. When you call for DeWitt's don't accept counterfeits or frauds. You will not be disappointed with DeWitt's Witch Hazel Salve. Geo. M. Bell & Co.

For diseases of the nose and throat, Dr. Rauschbaum, St. Joseph.

Tobacco Spit and Smoke Your Life Away. Quit tobacco easily and forever, be magnetic, full of life, nerve and vigor, take No-To-Bac, the wonder-worker, that makes weak men strong. All druggists, 50c or $1. Cure guaranteed. Booklet and sample free. Address Sterling Remedy Co., Chicago or New York.

STANDARD OF EXCELLENCE.

A Mountaineer Who Highly Appreciated Really Good Cooking.

As a rule the mountaineer of Kentucky is not a gastronomic connoisseur, and the visitor at his table is quite as likely to hear dried apples referred to as "fruit" as he is to find any other kind of fruit on the table. Occasionally, however, one of them is sufficiently fortunate to get away from his fastnesses, and living temporarily down in the blue grass has an opportunity to acquire some virtues not otherwise obtainable. It was such a one I caught up with one morning in June along the ridge of the Cumberlands.

"I'm looking for a place," I said after a few preliminaries, "where I can stop for a week or so while I look up some timber I have in this neighborhood. Do you know of any?"

"There ain't much uv that sort eround here," he replied, "exceptin you go to Mount Pleasant, an I reckon that's too fer. But hol' on," he broke in with a sudden thought, "thar's the Widder Tackett. She axed me yistidy to see some uv you folks at the mill and tell 'em she had a place to sleep and eat two er three men ef they wuzn't too pertickler."

"Is it a pretty good place?" I inquired thoughtlessly.

The young man's face flushed.

"Well, I reckon," he said with some emphasis. "She's goin to be my mother-in-law come next September."

"Oh, I beg your pardon," I hastened to explain. "I only asked to know if she had good eating. Some of that we get in private houses even in the cities, you know, is not the best in the world."

"Cities be derned," he said with a fine feeling. "Yer ain't never tried the Widder Tackett's pie yet, mister, an yer want to keep still till yer do. Ain't nothin like it nowhere, no matter what kind uv a pie she sets afore yer. It's all ne plusibus unum, an no mistake. Why, I'm tellin you that I sot down to one uv her pies last week, dern ef I recomember what kind it wuz, ef I ever knowed, an I wuz eatin right into it like a hot shovel goin into a snow pile, an Bill Rogers acrost the table frum me called me a liar, an I never said a dern word to him tell I had plum e't my pie and got my teeth picked. Dern my buttons ef I did, colonel."

I did not like to inquire further into the mystery of what happened to Mr. Rogers after the last taste of the pie was safely housed by my informant, but I made a fair guess and went on to see the Widow Tackett concerning board and lodging for one man for one week.—Washington Star.

STORY OF A HAT.

Revealing the Secret of Its Two Trips Around a Table.

A number of literary men were at one time gathered in a well known chophouse in New York. The conversation was of course brilliant, and the repartee sparkled with mirth and wit. During a lull in the talk the door slowly opened, and an old southern darky, grizzled with age, poked his head in and then slowly drew his body in after him. A waiter started to eject him, when one of the gentlemen cried:

"Wait a moment. Let's see what the old boy wants."

The darky bobbed up to the table where this gentleman sat and held out his hat. Throwing a wink to his neighbors, the gentleman took the hat and, making a show of placing something into it, passed it on to the next man, who did likewise. The hat made a tour of the room, to the puzzled wonder of the darky. The last to receive it solemnly handed it back with a polite bow, saying:

"There, sir, don't you think you have something to be thankful for?"

The old darky looked solemnly around the company and, mechanically taking the hat, he said:

"Gen'men, I'ze indeed glad dat I got eben de hat back!"

The reply was so thoroughly enjoyed by the company that the darky left the place a much richer man than when he had entered it.—Kansas City World.

Why He Failed.

A Wellington Chinese trader known as William Joe Gett, formerly a Chinese interpreter, failed some time ago. Here is an extract from his "statement of the causes of bankruptcy," which, written in red ink, covered four pages of foolscap. After detailing his trading experiences the Celestial writes:—

"I see my troubles endless to come. I can't get my money to pay. I am helpless. During last three years over 36 creditors support my business. During last two months not a one let me have a penny on tick. Fish never can live in a dry pond without water. Engine can't move along without well supply of coal. Boy can't fly his kite without tail on it. Housekeeper pour out all tea to the cup no refilled water—how she give you more tea you require? All empty out just the way like my business."—Sydney Mail.

Banana Flour.

The next dietetic fad is going to be banana flour. Manufacturers are experimenting in this direction and promise soon a meal that will keep as long as wheat flour and make a much more nutritious bread. As already the craze for whole wheat flour is passing, this new albumen will undoubtedly meet a quick welcome when it comes. The use of the banana has developed its great value as an article of food, and the great army of banana consumers are prepared to accept eagerly its further development.—New York Post.

Dear.

It is natural for a rich man to become familiar with a professional man he hires and to address his physician as "My dear doctor." But to his solicitor he would not say "My dear lawyer!" although the legal man's fee would be quite as good.—New Orleans Picayune.

GOLD DUST WASHING POWDER

Which Half is the Better Half

The housewife's duties are harder than men realize. Cleaning alone is a constant tax on her strength, a never-ended task. More than half the work of cleaning she can have done for her, if she will, and the expense will be next to nothing.

GOLD DUST Washing Powder.

Does the better half of cleaning; does it better than any other way known; does it easily, quickly and cheaply. Largest package—greatest economy.

THE N. K. FAIRBANK COMPANY,
Chicago. St. Louis. New York. Boston. Philadelphia.

COAL $5.75 Per Ton. COAL

Place your orders for coal now. The price is liable to advance any day. Our coal is the best screened article ever sold here.

UNION ICE & COAL COMPANY

LEAVE ORDERS AT A. H. CONKEY & SON'S GROCERY STORE
Telephone 175.

The War is Over with Spain...

Prices have retired from the field. We have Porto Rico and the best water and steam heater in the market—THE IDEAL. Also Boynton Furnaces, Carbon Furnaces, and all kinds of Gas Heaters. Warm your house with hot water and be happy. Our Plumbing stock is complete and for Hardware we cannot be beat. Yours for business,

B. L. HALL
126 Pipestone Street.

NICOTINIZED NERVES.

Millions of America's men day after day feed their nerves with tobacco, until the nerves become nicotinized and the blood tobacco-tainted, then the NERVES creep and crave for more tobacco. That's called a habit. It's a disease, and in all this world there is but one guaranteed cure,

NO-TO-BAC.

Over one million boxes sold in two years; 300,000 cured, tells the story of great merit. NO-TO-BAC, a nerve-maker, restores vitality to weak men. Many report a gain of ten pounds in ten days. Go buy it to-day under your

DRUGGIST'S GUARANTEE.

Every druggist is authorized to sell No-To-Bac under absolute guarantee to cure every form of tobacco using. Our written guarantee, free sample of No-To-Bac and booklet called "Don't Tobacco Spit and Smoke Your Life Away," mailed for the asking. Address THE STERLING REMEDY CO., Chicago, Montreal, Can., New York. 71

CASCARETS candy cathartic cure constipation. Only 10c

To Cure Constipation Forever.
Take Cascarets Candy Cathartic. 10c or 25c. If C. C. C. fail to cure, druggists refund money

PURITAN ..RESTAURANT
125 W. MAIN ST., BENTON HARBOR.
S. Smith, formerly of City Restaurant is now here and is serving first class meals at popular prices.

ON TOP YET..

If you want to economize you want to buy your Dry Goods of Van Horn.

Business is improving and times are looking up. Our aim is to give the best goods at the lowest prices. We have lots of customers who admit they are hard to please but we did not find them so, few people are when they have their own way. We start the Underwear season by offering:

1 Case, 25 dozen Men's Double Front and Back Fleeced Lined Underwear, at 39c apiece or 75c a suit. Come and see them.

Yours for business,
VAN HORN'S DRY GOODS STORE
107 WEST MAIN STREET...

School Hats for School Girls

And a fine assortment of the latest styles of

Fall Millinery Goods

Have just been received at the Misses Dalrymples'

For the next two weeks we will make special prices on hats for the children.

..THE MISSES DALRYMPLE

Job Printing...
In All That the Word Implies
New Type..
New Presses
New Novelties
The Evening News is Now Prepared to Fill All Orders
Your Patronage Solicited...
Ring 'Phone 172, We Do the Rest

Practical Les
...IN...
Money Saving
Economy

This theme will have entire attention this and the lesson will be forcibly brought out by strations of low prices we shall make in

Glassware and Lam

Notice the following:

Regular 40c doz. plain tumblers, each.....
Regular 60c doz. tumble band or engraved, each..... 3c
Regular $1 and $1.50 per doz thin blown banded or etched tumblers, each 5c
Celery stands and trays, reg. 25c goods, each 9
Water pitchers, 25 and 40c goods, each..
High foot bowls, for salad, regular 40 and 50c goods, each.... 1

HERR BROS
Caterers to Those Who Want the Best.

A Telephone Is Not a Luxury

You need a telephone in your place of business and ought to have one in your residence. In this age the 'phone is not a luxury but a necessity. The Twin City Telephone Co. is ready to serve you and give you the best service enjoyed by any town in the state. Call up the central office and the company will tell you about it : : : : : ;

Excelsior Mineral ..Bath
CURE ALL TYPES
Rheumatism, Blood, Skin and Nervous Diseases

PROF. E. MENTE
Graduate of Weimer, Saxony.
Is ready to receive pupils for vi and clarinet. Lessons will be September 1.
Leave orders at Bowman's Music Store.

S. M. WHITE
..DENTIST..
Jones & Sonner Block, Benton Harbor.

Are You Aliv
To the needs of your trade. Keep the public posted on what you have to sell by advertising in THE NEWS, best medium in the city.

A young [illegible] received several [illegible] of different styles of photographs of herself and had kept them until the usual semi-weekly visit of her best gentleman friend. He was punctual in arriving that night, but he never imagined that it was to be his last call for an indefinite period.

He had no sooner seated himself in the parlor than the young lady brought in the photographs for his inspection. He looked them over very carefully and finally selected the only one of the several pictures showing a hat on the subject. It was a pretty big hat and beautifully trimmed. The piece of millinery caught his eye at first glance, and he most innocently remarked:

"I think this is the best photograph. The hat is so pretty. It is a very fine picture of the hat."

The young man did not notice his fatal error until too late. His visit was short and uninteresting that evening, and now he wishes that the art of photography had never been discovered.—Pittsburg Dispatch.

Lister's Bone Meal.

This famous bone meal which has stood the test of years may be obtained by leaving orders with H. P. Boehm, Benton Harbor, or with the general agent.

tf681 C. H. FARNUM, Hagar.

The editor of the Evans City, Pa., Globe writes. "One Minute Cough Cure is rightly named. It cured my children after all other remedies failed." It cures coughs, colds and all throat and lung troubles. Geo. M. Bell & Co.

T. F. Anthony, Ex-Postmaster, of Promise City, Iowa, says: "I bought one bottle of 'Mystic Cure' for Rheumatism, and two doses of it did me more good than any medicine I ever took." Sold by G. M. Bell & Co. Druggists, Benton Harbor, 103 Main street.

You invite disappointment when you experiment. DeWitt's Little Early Risers are pleasant, easy, thorough little pills. They cure constipation and sick headache just as sure as you take them. Geo. M. Bell & Co.

The finest turnouts in the city and at the cheapest prices is at N. Gifford's, Elm street livery. Transfer to any part of the city, 25 cents. Twin City phone 22, Bell phone 35. tf839

Hopkins' drug store open every night till 2 o'clock. f828t

More than twenty million free samples of DeWitt's Witch Hazel Salve have been distributed by the manufacturers. What better proof of their confidence in its merits do you want? It cures piles, burns, scalds, sores, in the shortest space of time. Geo. M. Bell & Co.

Dr. C. E. Burchfield is now located in his new suite of rooms over Martin's Palace of Trade. He takes pleasure in announcing that he has connected with him Dr. J. T. Ray, son of the late Dr. H. W. Ray. tf840

Old papers for sale at this office.

Buy a 5c Express lead pencil at Wallace Bros. and get a bicycle free.

Farmers & Merchants ..BANK..

Benton Harbor, Mich.

Capital, $50,000 Surplus, $50.000

JOHN ROBINSON, President. CHAS. FOSTER, Cashier.
R. M. JONES, Vice Pres.

DIRECTORS—John Robinson, R. H. Sherwood, Willian Stewart, A. Plummer, Edward Brant, O. B. Hipp, R. M. Jones, W. P. Robbins and Charles Foster.

Do a General Banking Business

::Savings Department::

Interest paid on Deposits.

See Here!

WE WANT

All kinds of Second-Hand Furniture, Stoves, Tools and House Furnishing Goods.

WE WANT

Paper Novels and School Books.

We have bargains in all kinds of Second-Hand Goods, at

YELLOW FRONT BARGAIN STORE..

A Fastidious Dresser

Always brings his shirts, collars, cuffs and furnishings to this launry. At no place in Benton Harbor can he get such general all around satisfaction in careful treatment of goods, pure washing materials, and beautiful color and finish, as we give at all times. A trial will convince you of the superiority of our work.

Enterprise Laundry

TELEPHONE 295. BLUFF STREET

Royal makes the food pure, wholesome and delicious.

ROYAL BAKING POWDER

Absolutely Pure

ROYAL BAKING POWDER CO., NEW YORK.

LOCAL BREVITIES

GREAT athletic contest at the bike track tonight.

THE Evening News Newsboys' band will meet this evening.

ATTEND the meeting at the city hall tonight for the Alger guard reception.

REVS. J. Stitt Wilson and Thad. S. Fritz will speak at the bicycle track tomorrow night.

THE proposed hard road to Eau Claire is growing in favor every day and it will probably be built.

AN agent of Ridpath's lecture bureau is in the city to make arrangements for the lecture course next winter.

BY actual count 714 people came here today on the Big Four excursion from Ligonier. Rev. J. N. Wilson counted noses

REV. J. J. Irvin will preach in the Christian church next Sunday and on Sunday evening will begin a series of revival meetings.

DAY before yesterday Dr. Tutton lost a pocket case containing surgical instruments and will pay a liberal reward for their return.

AN excursion train of 14 coaches from Anderson, accompanied by the band of that city, came in at 12:30 today over the Big Four.

THE West Michigan nurseries have just completed their budding. They have budded 800,000 peach, pear and plum trees and 30,000 drawf pears.

THE city schools will open next Tuesday. On Monday afternoon at 2 o'clock there will be a meeting of all the teachers at the Broadway building.

AT the democratic caucus last evening Rev. H. C. Burton and James. Pound were nominated as school trustees to succeed R. M. Jones and M. W. Jennings.

ATHLETIC tournament at the bicycle track this evening. The 8-round boxing contest between S. C. Brown and "Doc" Calderwood will be the main feature of the program.

O. G. STONER, who has been boarding at Hotel Benton and taking orders for clothing was arrested by Chief Hepler this afternoon charged with jumping a $700 bond in Chicago.

DON'T forget the excursion to South Haven next Sunday. The fare for the round trip is but 35 cents. The boat will arrive in South Haven at 11 o'clock and will not leave until 4:30, giving ample time to visit the park and other places of interest.

MRS. Sowers, who is running the bath house and hotel at Eastman Springs, reports a steadily increasing business. The two cottages in the south grove are occupied and the management of the springs will probably build several cottages next spring.

THE postoffice has been moved and there was much dissatisfaction among the farmers as they drove up to the old postoffice building and found the door locked. The men responsible for the underhanded way in which the office was moved will be remembered.

THE Benton Harbor citizens who own stock in the Copper King mine will rejoice over the fact that the company has emerged from its recent trouble with an unruly officer and now has a smelter at the mouth of the mine and soon will be ready for business. The particulars of this piece of good news is given in an article today written by George M. Thresher.

THE police this morning ordered the merchants along Water street to take in their wares from the sidewalk so that people can get to the new postoffice. The city ordinance provides that only three feet of the walks may be used to display goods. The Water street dealers wanted the office and of course they will do their best to accommodate the public.

Restaurant and Barber Fixtures for Sale Cheap.

I have a large assortment of restaurant, lodging house and barber utensils which in order to save the sheriff the trouble of setting out of doors I will sell at private sale at your own prices.

6t901 WM. CONE, 128 Main street.

Truth wears well. People have learned that DeWitt's Little Early Risers are reliable little pills for regulating the bowels, curing constipation and sick headaches. They don't gripe. Geo. M. Bell & Co.

Dr. S. M. White, dentist

Geo. D. Alger, Watchmaker.

BIG FOUR EXCURSIONS.

One fare for round trip to Toronto, Ont., via Big Four railway. Tickets on sale August 29 to September 4 inclusive. Continuous passage each way Final return limit September 12.

To Cincinnati, O., Sept. 5-10. One cent per mile. Account of G. A. R. Encampment.

To Winona Lake, Ind., round trip including admission to park, $2.75.

Home Seekers' excursions August 2 and 6.

One way settlers' rates August 2 and 16.

For further information as to limits of above excursions call on or address L. G. Smith, agent C. C. C. & St. L. Ry., Benton Harbor, Mich.

GALIEN RIGHT IN IT.

Will Have a Special Train to Cincinnati.

Isaac Harner, commander of the G. A. R. post at Galien, has completed arrangements for a special coach from Galien direct to Cincinnati for the G. A. R encampment. The train will leave Galien at 6:08 p. m. on September 5 and the price for the round trip is only $5.30. Anyone who desires will be welcome to go with the veterans.

WOMAN WHIPS A JUDGE.

Assails Him in Court—The Assailant Thought to Be Insane.

Detroit, Sept. 1.—When Probate Judge Durfee took his seat yesterday morning, his armless sleeve flapping at his side, a handsome, well-dressed woman sprung forward and with three switches cut from an apple tree, tied together at the butt, viciously assaulted him. The judge warded off the blows from his face as well as he could with his single arm until a deputy sheriff succeeded in catching hold of the woman. She is a Mrs. Ida Chudek, whose husband died after securing a divorce from her. His second wife put in no appearance and there was no estate to speak of.

"She has bothered me continually, however," said the judge. "Only a week or two ago she got so noisy that I was forced to have her ejected from the courtroom."

Steps will be taken to have her examined as to her mental condition.

Help is at Hand.

JOHN MORROW'S DISCOVERY GIVES HEALTH TO DIABETES PATIENTS.

One of the Worst Diseases Known to Man is Overcome by Modern Science.

When the common symptoms of kidney troubles are neglected the careless sufferer is in great danger of contracting diabetes or Bright's disease, two of the most terrible afflictions that have been imposed on mankind. The remedy for the earliest stages, as well as the worst cases, one that will restore the kidneys to sound health, is Morrow's Kidneoids. These yellow tablets should be taken when the back aches, or when headaches, chilliness, loss of energy or pain in urinating show that the kidneys are out of order.

Diabetes, that disease which is almost as deadly as Bright's disease, is indicated by failure of strength and emaciation. The mouth is pasty, skin dry and hard, the bowels are constipated, vomiting is frequent, the vision becomes dim, memory and intellect fail, and the temper becomes irritable.

A recent case of the cure of this awful disease by Morrow's Kidneoids is that of Mr. C. E. Clippinger, a well-known confectioner of 53 South Limestone street, Springfield, Ohio. He writes:

"I have been a constant sufferer from kidney disease for the past year. Very often upon arising in the morning the pain was so severe I could scarcely get about at all. I consulted with different physicians and they all told me that I was troubled with diabetes, and treated me for same, but I failed to derive any benefit from their medicine. I was finally persuaded to give Morrow's Kidneoids a trial, and to my great surprise, after I had taken but one box, the pain left me and I have experienced no trouble since then. I feel entirely well, and am enjoying better health in every way than for several years."

The fame of Morrow's Kidneoids has created a demand for them everywhere and they are now sold by all dealers at 50 cents a box, six boxes for $2.50. If for any reason the dealer cannot supply you, they will be sent postpaid on receipt of the price by John Morrow & Co., Chemists, Springfield, Ohio.

LOWE & WITHERSPOON, Druggists.

For diseases of the eye and ear, Dr. Ramsbaum, Preston block, St. Joseph.

RALPH BENTON

PLUMBER

STEAM and GAS FITTER

First Class Work and Satisfaction Guaranteed.

PRICES REASONABLE

Shop in Baker's Hardware Store

.Money to Loan.

On Good Real Estate Security

APPLY TO

S. A. BAILEY

115 Territorial Street.

EVIDENCES OF REFINEMENT

Are properly Dressed Hair and Finger Nails Rightly Manicured..

MME. J. DE CANTER

Eminently qualified to do both in the highes style of the art.

Hair Cutting, Shampooing, Face Massage, Wigs and all kinds of Hair Work

Ladies treated at their homes.

Excelsior Bath House, Benton Harbor.

Rooms 1-2, Preston & Stock Bldg. St. Joseph.

Educate Your Bowels With Cascarets. Candy Cathartic, cure constipation forever. 10c, 25c. If C. C. C. fail, druggists refund money.

The Hub

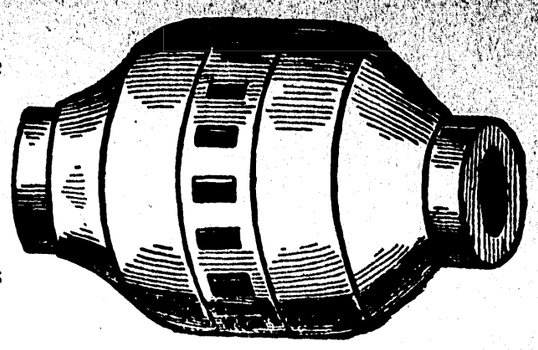

After Inventory ..Sale..

We must have room for our large fall purchase of fine clothing. In order to make room price or cost of goods will not stand in our way. The following prices will do what we want : : : : :

Men's good suits, - -	$2.00, worth	$5.00
Men's good business suits,	$3.00, worth	$6.50
Men's good blue suits, -	$3.00, worth	$6.50
Men's good pants, - -	50c, worth	$1.00
Children's Suits, - -	60c, worth	$1.25
Boys' Suits, - - -	70c, worth	$1.75

We also have a fine stock of Furnishing goods and Hats at about 60c on the dollar....

Our stock of Fine Clothing at 25 per cent less than any house in the city.

All goods warranted as represented or money refunded.

..THE HUB..

Clothiers, Hatters and Men's Furnishers,

112 Pipestone Street

..Sale Now in Progress

SHOES

At your own prices while they last at

Peck's Grand Closing Out Sale...

Stock must be closed out before 30 days.

Come and Get Prices..

M. S. PECK

SHOEIST...

113 Pipestone Street...

Free Consultation

—BY—

Dr. McDonald

The Specialist.

OFFICE PARLORS AT THE

Hotel Benton, Benton Harbor,

—ON—

Tuesday, Sept. 13

One day only each month.

OFFICE HOURS: 9 a. m. to 7 p. m.

Consultation and Examination Free

Dr. McDonald has for years made a study and specialty of chronic and lingering diseases that require skillful medical treatment for their cure. Such cases as family physicians fail to help and pronounce incurable are particularly solicited, especially those overdosed with strong mineral drugs and poisons. Dr. McDonald uses only the purest medicines from the vegetable kingdom. He pays attention to the cause of the disease and instructs his patients the way to health and happiness. Dr. McDonald can show hundreds of testimonials in the hand writing of grateful patients who have been cured by him when others failed. He is so familiar with the human system that he is able to read all diseases of the mind or body correctly at a glance without asking any questions. Thousands of invalids are being treated daily for diseases that they do not have, while a few drops of medicine directed to the seat of the disease would give speedy relief, and permanent cure in a very short time. Good health is the most precious jewel in our crown of happiness. With it the world is bright: without it, misery claims us for her own. If you are a sufferer you should weigh well these words: A person who neglects his health is guilty of a great wrong to himself and a grave injury to humanity. The name of Dr. McDonald, the well-known specialist in the cure of chronic and lingering diseases, has become a household word in thousands of homes which his skill and wonderful remedies have made happy by restoring dear ones to health after all hopes were lost. The doctor is a graduate of the highest and best medical colleges, and his advanced theories in the treatment of chronic diseases surprise the most skeptical. All chronic diseases of the

EYE, EAR,
THROAT LUNGS,
HEART. LIVER,
STOMACH, KIDNEYS,
and BOWELS,

scientifically and successfully treated

Dr. McDonald has made a special study of all diseases of the brain and nervous system, and all delicate and obscure diseases peculiar to women.

Dr. McDonald's Special Remedies are a permanent cure for men suffering from nervous and sexual debility and early decay. Rheumatic and paralytic cripples made to walk; catarrhal deafness positively cured and many made to hear a whisper in a very few minutes. All aches and pains fade away under his magical remedies. Epilepsy or falling sickness positively cured through his new method of treatment. Special attention given to catarrh and diseases of the blood.

Those unable to call write or question blank. Hundreds cured through correspondence. Medicines sent everywhere. Consultation free and strictly confidential. Address

Dr. D. A. McDonald,
The Specialist,
Wellington Flats
Grand Rapids, Mich.

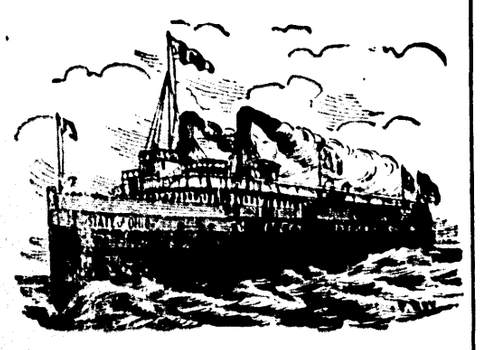

Steamer Lawrence

Makes daily trips between Benton Harbor and Chicago on the following schedule:

Leave Benton Harbor at 9:00 p. m. daily except Saturday.

Leave St. Joseph at 10 p. m. daily except Saturday.

Leave Chicago (State Street dock), at 9:30 a. m. daily except Saturday and Sunday. On Saturdays leave Chicago at 11:30 p. m.

Comfortable passenger accommodations. Regular freight service. The dispatch of perishable fruits our specialty.

O'Connor Transportation Co.

FRED A. MORRS, Receiver.

How General Burt Was Trimmed.

One day when General Andrew S. Burt was lieutenant colonel of the Seventeenth United States infantry Captain Charles A. Booth, then a lieutenant, met him on the rifle range.

Lieutenant Booth was shooting, and he "called" each shot as he fired, without waiting for the markers to signal the result.

"You're a pretty good guesser," said the colonel. "Why don't you admit you're guessing where those shots land?"

"I'll bet you a box of cigars," said the junior officer, "that I can call 20 shots in succession."

"Taken," said the old warrior.

Lieutenant Booth fired.

"Miss," he announced, and a red flag from the target told that this was correct.

Another shot.

"Miss," he declared. A third shot. "Miss again," he said. Fourth shot. "Fourth miss," announced Booth. Another shot. "Miss," again sang out the lieutenant.

"Hold on there," put in Colonel Burt. "What are you trying to do? I thought you were going to fire at the target."

"I'm trying to win my box of cigars," said Lieutenant Booth.

"Don't fire any more," said the colonel. "They're yours."—Chicago Journal.

An Invincible.

When Alcibiades was told that his conntrymen had passed sentence of death upon him for being at the head of a conspiracy to overthrow the religious and political constitution of Athens, he said, "I will show them I still live." He obtained from Sparta assurance of personal safety and went hither. He delighted and charmed the Spartans, as he had the Athenians in his earlier years He adopted their customs and dress and was the strictest Spartan of them all. He wore his hair short, bathed in the icy waters of the Eurotes and ate their black broth and barley bread. They believed that he had been misrepresented. In truth, as Plutarch said, "he changed color more quickly than a chameleon." In Sparta he was grave, temperate and fond of physical exercise; in Ionia he was easy going, luxurious and merry, in Thrace he was drunken, in Thessaly he was devoted to horsemanship, and in the court of the Persian satraps he surpassed Tissaphernes himself in magnificence. As Sparta was to be the prize of the Athenian victory he showed the people their danger, advising them to begin active operations against that city. No better advice could have been given them, and they profited by it.

Manilla Hemp.

Every engineer knows what manilla hemp is, but few are aware that it is the product of a species of banana which is cultivated in certain localities in the Philippine islands. The plant, called by the natives "abaca," throws up a cluster of sheating leaf stalks to a height of 20 or 30 feet, which spread out at the top into a crown of huge undivided leaves. When it is 3 years old, it is cut down and the stalks are torn into strips. These strips, while still fresh, are drawn between a knife and a wooden block, and the soft cellulose matter is removed. The fiber is then hung up to dry in the open air until it is fit for use. Each stalk gives about a pound of fiber, and two natives will turn out about 25 pounds a day. The inside fiber, which is thin and weak, is used by the natives for making articles of dress. The familiar manilla rope is made from the fiber of the outer layer, which is hard and strong. The whole supply of manilla hemp practically comes from the Philippines, and the United States consumes 41 per cent of it.

Picturesque Description of Arizona.

We live in a land of high mountains, high collars and high taxes, low valleys, low neck dresses and low wages, big, crooked rivers and big, crooked statesmen, big lakes, big drunks, big pumpkins, big men with pumpkin heads, silver streams that gambol in the mountains and pious politicians who gamble in the night, roaring cataracts and roaring orators, fast trains, fast horses, fast young men, roses that bloom the year round and beautiful girls with rosebud mouths, sharp lawyers, sharp financiers and sharp toe shoes, noisy children, fertile plains that lie like a sheet of water and thousands of newspapers that lie like thunder.—Yuma Sentinel.

A Zulu Rain Charm.

The Zulus employ a rain charm which is very remarkable considering their usual fierceness and cruelty. They catch a bird, and after the tribal wizard has consecrated it and made it a "heaven bird" they throw it into a pool of water.

In spite of their own indifference to the sufferings of animals they believe that the sky, which they conceive to be a personality, will be full of woe at the death of the bird and drop sympathetic tribute in showers of rain.

Free Passes.

The legislative free pass is still universal in France. Every member of the chamber of deputies has free traveling on any railroad in the country and is furnished with a medal of identification to make sure that he gets his privileges. In the matter of pay they are better off than the British members of parliament, though their indemnity of $5 a day is small beside the $5,000 a year of the United States congressman.

A Noise.

Mrs. Hicks (shopping)—Hark! Didn't I hear something smash?

Hicks—Good heavens, you have good ears. It was only me going broke.—Harlem Life.

When She Takes Her Time.

"Is your wife a rapid reader?"

"Yes, unless I'm waiting for the paper."—Chicago Record.

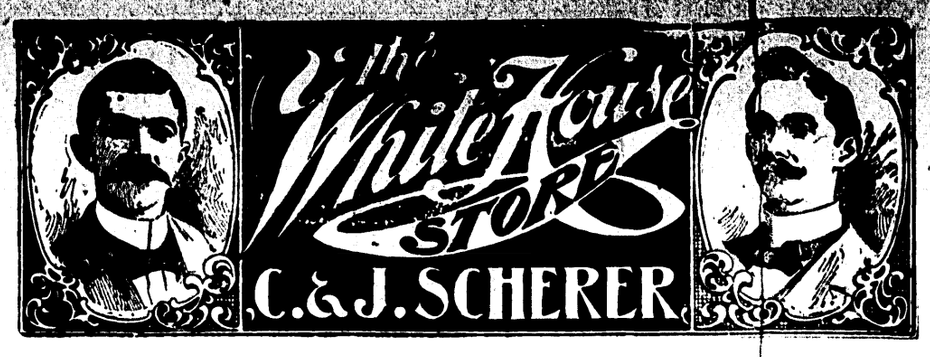

..Last Call on Summer Goods..

Everything goes this time. No reasonable offer will be refused as we must have room for our large fall stock which is arriving daily by the carload.

..Men's. Boys' and Children's Clothing..

Prices cut down to almost nothing. Ladies', Misses' and Children's Dresses, Wrappers, Capes and Jackets, Skirts and Shirt Waists.

..JUST ABOUT GIVING THEM AWAY..

Ladies', Misses and Children's Hose,	4c	Heavy Sheetings at	3 1-2c
Lawnsdale Muslin, 18 yards for	$1.00	Cotton Toweling	at 2c

We keep the ball rolling. We don't believe in standing still and permitting the world to pass by us. Our store is the talk of the rich and a blessing to the poor.

111 West Main Street, Benton Harbor

Republican County Convention.

A republican county convention will be held in Bullard's opera house in the city of Niles, on Thursday, September 8, 1898, at 10:30 a. m.: to select twenty-four delegates to attend the State Republican convention to be held in the city of Detroit on the 21st day of September, 1898, and to select thirty-two delegates to attend the Seventh District Senatorial convention, the date and place yet to be fixed, and to transact such other business as may properly come before said convention. The following is the apportionment of delegates to which the several townships and wards are entitled, based on the vote for governor in 1896:

FIRST DISTRICT.	No. Del.	SECOND DISTRICT	No. Del.
Bainbridge	10	Berrien	11
Benton	17	Bertrand	7
Ben. Har., 1w	6	Buchanan	21
2w	13	Chickaming	6
3w	11	Galien	8
4w	10	Lake	13
Hagar	7	New Buffalo	8
Lincoln	9	Niles tp	8
Oronoko	12	Niles, 1w	11
Royalton	7	2w	6
Sodus	7	3w	7
St. Joseph tp	6	4w	6
St. Joseph, 1w	6	Pipestone	9
2w	7	Three Oaks	11
3w	7	Weesaw	9
4w	5		
Watervliet	19		
Total	159	Total	141

A republican county convention will be held at the town hall in the village of Berrien Springs on Thursday, September 15, 1898, at 10:30 a. m., to nominate the following county officers: One sheriff, one clerk, one treasurer, one register of deeds, one prosecuting attorney, two circuit court commissioners, two coroners, one county surveyor, one fish inspector, and transact such other business as may regularly come before said convention. The number of delegates each precinct is entitled to is the same as in the Niles convention.

HENRY L. HESS, chairman.
DON C. MORRISON, secretary.

Latest styles of frames and mats at Rice's.

Annual Ohio Excursion

VIA

Vandalia-Pennsylvania Lines,

Thursday, Sept. 8, 1898.

Special train will leave Lakeville, Ind., at 9:00 p. m. on above date running through via Plymouth. Tickets will be sold to Canton, Alliance, Niles, Warren, Millersburg, Youngston, O., and other points. Rate $6.00 for the round trip with the exception of Youngstown which is $6.60. Tickets good returning for 30 days. Tickets can only be purchased at Lakeville or through that office. For further information address

MRS. M. C. RENSBERGER,
Agent Vandalia line, Lakeville, Ind.
E. A. FORD, G. P. A., 897t11 St. Louis, Mo.
W. F. BRUNNER, A. G. P. A., St. Louis, Mo.

DeWitt's Witch Hazel Salve has the largest sale of any Salve in the world. This fact and its merit has led dishonest people to attempt to counterfeit it. Look out for the man who attempts to deceive you when you call for DeWitt's Witch Hazel Salve the great pile cure. Geo. M. Bell & Co.

BIG FOUR EXCURSIONS.

One fare for round trip to Toronto, Ont., via Big Four railway. Tickets on sale August 29 to September 4 inclusive. Continuous passage each way Final return limit September 12.

To Cincinnati, O., Sept. 5-10. One cent per mile. Account of G. A. R. Encampment.

To Winona Lake, Ind., round trip including admission to park, $2.75.

Home Seekers' excursions August 2 and 6.

One way settlers' rates August 2 and 16.

For further information as to limits of above excursions call on or address L. G. Smith, agent C. C. C. & St. L. Ry., Benton Harbor, Mich.

Old papers for sale at this office.

Aid for Her Sex.

A lady writing Mrs. Brown from Charleston, S. C., says:

"I received the box of JUNO TABLETS and used them as directed. They have completely overcome my trouble. I cannot praise them too highly. What a blessing it would be if all women knew that that which was illness, despondency, timidity and grief would be supplanted with health, hope, courage and good cheer if they would but use JUNO TABLETS.

JUNO TABLETS are for female troubles. They were never known to fail. Not taken internally. Send stamp for sample and valuable information, mailed in plain sealed envelope.

Brown Chemical Co., CLEVELAND, O.

BAD BLOOD

"CASCARETS do all claimed for them and are a truly wonderful medicine. I have often wished for a medicine pleasant to take and at last have found it in Cascarets. Since taking them, my blood has been purified and my complexion has improved wonderfully and I feel much better in every way." MRS. SALLIE E. SELLARS, Luttrell, Tenn.

CANDY CATHARTIC
Cascarets
TRADE MARK REGISTERED
REGULATE THE LIVER

Pleasant, Palatable, Potent, Taste Good, Do Good Never Sicken, Weaken, or Gripe. 10c, 25c, 50c.

... CURE CONSTIPATION. ...

Sterling Remedy Company, Chicago, Montreal, New York. 319

NO-TO-BAC Sold and guaranteed by all druggists to **CURE** Tobacco Habit.

.DOMESTIC.

COMBINED

Evaporator, Baker and Refrigerator

The greatest invention of the age and one which every fruit-grower should have.

Will save its cost in from 4 to 8 Weeks.

For particulars address

Domestic Evaporator Company,

BENTON HARBOR.

Webster's International Dictionary

Successor of the "Unabridged."

The One Great Standard Authority,

So writes Hon. D. J. Brewer, Justice U. S. Supreme Court.

Standard
of the U. S. Gov't Printing Office, the U. S. Supreme Court, all the State Supreme Courts, and of nearly all the schoolbooks.

Warmly Commended
by State Superintendents of Schools, College Presidents, and other Educators almost without number.

Invaluable
in the household, and to the teacher, scholar, professional man, and self-educator.

Specimen pages sent on application to
G. & C. Merriam Co., Publishers, Springfield, Mass.

CAUTION. Do not be deceived in buying small so-called "Webster's Dictionaries." All authentic abridgments of Webster's International Dictionary in the various sizes bear our trade-mark on the front cover as shown in the cuts.

TO THE SICK AND SUFFERING

For Ordinary Ailments That Have Become Chronic and Baffle Your Family Physician, or Those Most Serious Diseases Which Undermine Strength, Prostrate Vitality and Hasten Confirmed Invalidism or Premature Death, Consult

C. EDSON COVEY, B. S., M. D.

ALL BRANCHES OF MEDICINE AND SURGERY PRACTICED.
DISEASES OF MEN, WOMEN AND CHILDREN TREATED.
ALL NECESSARY SURGICAL OPERATIONS PERFORMED.

Catarrhal, nervous, blood, skin, heart, lung, stomach, liver, urinary, rectal, private and chronic diseases treated by new and proven superior methods. Cancer, tumors, piles, polipi, fistula, varicocele, hydrocele, stricture, rupture and ulcers cured without cutting.

Obscure, Obstinate, Complicated and Chronic Cases Solicited.

A Large Experience Makes Advice Especially Worthy of Consideration.

NASAL CATARRH, catarrhal deafness; catarrhal dyspepsia; catarrhal bronchitis; catarrhal consumption; catarrh of bowels kidneys and pelvic organs cured. There need be no failures.

HEAD NOISES, buzzing, roaring, ringing, rumbling, snapping or crackling in the ears, subdued.

SKIN DISEASES, disfiguring or annoying; hereditary or acquired; on, in or under the skin; due to local causes or to impurities in the blood; to scrofula or to syphilis; treated.

MEN. Unnatural drains and discharges stopped. Gonorrhœa and syphilis eradicated. Defects and weakness that render marriage a disappointment, promptly and privately cured.

GIRLS AND WOMEN WHO ARE PALE, sallow, or have a waxy appearance, shortness of breath, palpitation on slight exertion; head, back, or side ache; tired, languid, fagged out, all-gone feeling; given red lips, rosy cheeks, and made vigorous and well.

WOMEN, Special diseases and weaknesses peculiar to your sex treated with delicacy and success

RIGHT REMEDIES RAPIDLY RELIEVE those twin tortures, rheumatism and neuralgia.

NERVOUS DISEASES, epilepsy (fits), chorea (St. Vitus dance) neurasthenia (nervous prostration) treated with new, safe, potent, positive remedies

HEART DISEASES, distressing or dangerous, treated with gratifying results.

EXCESSIVE FATNESS, fatty heart, goitre, tumors, glandular enlargments and swellings cured

WHY SUFFER distress and risk danger that results from indigestion, sour or windy risings and the frequently attendant nervous, heart, bowel, liver and kidney complaints? There is a perfect cure.

KIDNEY DISEASE. Pains in back; irregularities in urine; unnatural deposits; dropsy and swelling of eyelids, limbs or abdomen cured.

DISEASES OF BLADDER, prostate and urethra that distress or weaken, cured. Original methods

HERNIA, BREECH, RUPTURE, grown up solid and sound by a safe and satisfactory process.

CANCERS removed without cutting by Alterative Resolvent, Ozone Paste and Cancer Clay.

DREAD THE KNIFE. Rupture, varicocele, hydrocele, stricture, fistula, polipi, piles, cured without cutting, danger or detention from work.

OTHER ILLS should be discussed but space will not permit. Call or write for free advice.

SEEK METHODS THAT MAKE WELL Allopathic, homeopathic, hydropathic, hygeopathic, psychopathic, electric, physio-medical, dosimetric, bio-chemic, orificial and other systems investigated and the best principles of each applied for conditions in which they have proven the most beneficial. No one school of medicine has all the good things, there is some one remedy that is best of all in each. The real physician must represent not one school system or pathy, but the healing art in all its entirety, study and compare all curative measures, then select and apply the pleasantest, safest and surest. It is better to cure by any system that will accomplish such result than be obstinately orthodox in methods. The motto of a true healer is "Not code or creed, but cure."

TO THE PUBLIC It is but just to you and myself that I make some mention of my fitness for the work I would undertake. I come of a medical family. I have attended and hold credentials from leading colleges of various schools or systems of medicine. For years I have successfully conducted a large practice. I have held high office in state and national medical societies, and received honorary professional recognition abroad. I have had considerable hospital experience, was an intimate associate of distinguished experts and familiar with their methods; am something of a medical author and have been professor in reputable medical colleges. These statements can be easily verified. If they commend me to your confidence it will give me pleasure to professionally advise and assist healthward all who need and desire my services. Office practice preferred, but if properly arranged for, visits will be made any distance. Respectfully,

C. EDSON COVEY, M. D.
159 Pipestone Street, Benton Harbor, Mich.

STOP....

AT

NATE GIFFORD'S

FOR FINE TURNOUTS

Make No Mistake

IF IN NEED ..OF

UNDERTAKING

Call on me. My stock of Caskets is complete and prices reasonable.

Office and Residence, 134 Pipestone St., Upstairs.

A. J. YOUNG

Hurrah-Extra-Hurrah

—FOR THE—

New Klondike Department Cheap Store.

We will open on Tuesday, September 6, at 128 Pipestone street, with a stock of dry goods, clothing, shoes, notions, tin ware, crockery, and a full stock of groceries. If you are looking for a bargain you will just come to our grand opening. With every purchase of 50 cents or over you will get a nice present. If you don't care to buy anything just come in and look over our elegant store. It will be a surprise for Benton Harbor, to see how cheap we will mark everything in the beginning. We don't care for the profit, we just want to get known by the people. After you buy the first time we are sure that you will do all your trading with us. Don't make a mistake in the number.

It Is 128 Pipestone St.

BERMAN, GOLDSTEIN & CO.

Take Your Work

...TO THE

City Steam Laundry

The Largest and Best Equipped ..In Southern Michigan

All the News for 2 Cents a Day...

THE EVENING NEWS

Any Druggist...

may with safety say to his customer USE **KEPHART'S I-P-C** FOR **Itching Piles**

for it cures every time. It is an invaluable remedy for Eczema, Salt Rheum, Burns, and all itching surfaces. Also used by Horsemen for Scratches and sore necks on horses.

Grandma's Favorite Croup Ointment

Excellent for Sore Throat, Croups, Colds, Hoarseness Tightness across the chest, Swelling and Pain in the Chest.

CAN BE RECOMMENDED as affording instant relief, reducing inflammation, stops the choking, eases the hoarseness, makes breathing free. Prepared by

HENRY KEPHART, Druggist,

Berrien Springs, Mich.

Sold by Fred Hop ins, Benton Harbor, Reynolds & Dalkha, St. Joseph

THE ELIXIR OF YOUTH

BRINGS BACK TO YOUNG AND OLD THEIR LOST MANHOOD

STRANDED WRECKS. He died of no disease known to medical science; he simple faded away—**WEAKER, MORE NERVELESS, AND HOPELESS,** day by day. Who is to blame? The **UNHAPPY VICTIM** drags out a miserable life, or **SINKS INTO AN UNTIMELY GRAVE,** for the want of **TREATMENT.** He has been humbugged by Fraud Remedies and **SO-CALLED FREE CURES.** We Challenge the **WORLD.** So write us to-day with name for our Testimonials and **FREE BOOK.** Also statements from our Leading Druggists on the merit of this Great Remedy. **THE ELIXIR OF YOUTH** cures all **NERVOUS DISEASES,** such as **WEAK MEMORY,** Loss of Brain Power, Lost Vitality, **NIGHTLY EMISSIONS,** Evil Dreams, Headache, Pains in the Limbs and Back, and **INSANITY** caused by youthful errors, or excesses. Indulgence or abuse of any kind of either sex. Ask for Elixir of Youth; take no other. Do not let the druggist palm some remedy of his own make, under a foreign name. $2 per bottle, six bottles for $9, guaranteed to cure, or money refunded. Prepared only by

DR. HAIL MEDICAL INSTITUTE, GRAND RAPIDS, MICH., U. S. A.

An Emperor's Attic.

The winter palace of the czar surpasses any other palace in Europe. It is on the banks of the Neva and owes its existence to the Empress Catherine II, that most extraordinary woman, extraordinary in ability and in vice, the surprise of all her contemporaries and the wonder of all who have studied her character. The building is four stories high, of a light brown color and highly ornamental in architecture. It is a wilderness of halls, stairways and apartments. The Nicholas hall and the St. George's hall will never be forgotten by those who have seen them.

One of the most interesting rooms is that where Nicholas I died. It is in the upper story of the northeast corner of the building and is approached by four doors and finally by a narrow passage. It is a small room, only about 18 feet long and 12 feet wide, with two small windows, and is the place where the emperor spent most of his time when not officially employed. It is the room in which he died, some say by poison administered by himself in a fit of melancholy induced by the outcome of the Crimean war. The room remains just as he left it. Near the center is a plain iron bedstead. Some chairs and a few cheap pictures adorn the room, and a dilapidated, down at the heel pair of slippers complete the furnishings of the attic room in the palace.

The Ashantees See Sights.

The natives of these Jaman villages had never seen a white man before, and I noticed at first with some surprise that those of our actions which interested them most were the simple and commonplace ones. To such matters as eating and dressing they gave the closest attention. Every morning when I emerged from my tent I found a large audience waiting patiently for the performance to begin, and when I took my place at the washstand a crowd closed round, forming a large circle. They followed the whole process with the greatest enjoyment, discussing and explaining to one another the various details and now and again raising shouts of applause as some peculiarly amusing feature of the performance (such as the use of the nailbrush) occurred. When I produced my toothbrush and proceeded to put it to its natural use, there was much anxious discussion, and when I brushed my hair up and made it stand on end they yelled with delight.

As for the opening of a bottle of champagne, which occurred on one occasion after an unusually long march) it simply brought down the house, although the spectators somewhat abruptly dispersed and viewed the remainder of the performance around the corners of adjacent huts.—"Freeman's Travels and Life In Ashanti."

The Black Hole of Calcutta.

A scientist, writing of the black hole of Calcutta and its atmosphere, says:

"On the 20th of June, 1756, about 8 o'clock in the evening, 146 men were forced at the point of the bayonet into a dungeon 18 feet square. They had been but a few minutes confined in this infernal prison before every one fell into a perspiration so profuse that no idea can be formed of it. This brought on a raging thirst, the most difficult respiration and an outrageous delirium. Such was the horror of their situation that every insult that could be devised against the guard without and all the opprobrious names the viceroy and his officers could be loaded with were repeated to provoke the guard to fire upon them and terminate their sufferings. Before 11 o'clock the same evening one-third of the men were dead, and before 6 next morning only 23 came out alive, but most of them in a high putrid fever. All these dreadful effects were occasioned by the want of atmospheric air and by their breathing a superabundant quantity of nitrogen emitted from their lungs."

Eyeglasses and Spectacles.

"You say you never wore spectacles?" said the near sighted man. "Well, if you ever put on a pair you'll never wear anything else. I wore eyeglasses for years. I thought they looked better on me, and then I imagined that they were more convenient; that I could take them off and put them on more readily and all that. But after wearing a pair of spectacles once for a few days—I had put them on, as I thought at first, temporarily—I discovered that spectacles were the glasses for comfort.

"There are, to be sure, people who do not wear glasses all the time, but only for reading or writing, and so on, to whom eyeglasses may be more convenient, and then I believe that eyeglasses are made nowadays that have more scientifically adjusted grips, and all that sort of thing, but I tell you that the thing for real comfort is spectacles."—New York Sun.

A Very Small Piece of It.

She—Have you forgotten how you once said you would give the world for me?

He—What if I did?

"Oh, nothing particularly, but it seems very strange now that you won't even sell that little old suburban lot so that I can have a new wheel!"—Indianapolis Journal.

A Long Walk.

The longest walk one could take in a straight line on solid land would be from the eastern side of the Red sea, not far from Mecca, to the Bering strait, a promenade of about 6,600 miles. In the western hemisphere the walk would not exceed 4,500 miles, owing to the irregular shape of the American continent.

A Demand For a Waistcoat.

At Strathfieldsaye there are (or were) llamas. A good story is told of the Duke of Wellington that years ago the first llamas brought there were shorn and a waistcoat made for the duke, but a late frost set in, and they had to make flannel waistcoats for the llamas instead of their own wool.—Notes and Queries.

CLASSIFIED COLUMN

PROFESSIONAL CARDS.

ATTORNEYS.

THOMAS O'HARA. JAMES O'HARA

O'HARA & O'HARA

LAWYERS

Rooms 1, 2, 3 and 4, Wells Block,

ST. JOSEPH, MICH.

VALENTINE & ELLSWORTH, ATTORneys and Counselors at Law, Bowman building.

PHYSICIANS.

DR. WOOD, PHRENOLOGIST AND SPECialist in blood, nervous, catarrhal, female weakness and chronic affections. 114 East Main street.

E. S. ANTISDALE, M. D., EYE, EAR, NOSE Throat, Digestive Organs. Glasses fitted. fitted. Benton Harbor, Friday, Saturday and Sunday. Hours, 9 to 12, 2 to 5, 7 to 8; Sunday 12 to 1. 'Phones 228, 28. Chicago office, Columbus Memorial building.

N. A. HERRING, M. D., PHYSICIAN AND surgeon. Office Herring block, 140 Pipestone street. Benton Harbor, Mich. Special attention given to treatment of chronic diseases, and to these diseases peculiar to women and children. Office hours 9:00 to 11:30 a. m., 1 to 4 and 7 to 8 p. m.; Sundays, 9 to 10 a. m. Telephone 222.

B. G. WATSON, M. D., PHYSICIAN AND surgeon, Room 2, Graham Block. Diseases of stomach, liver and kidneys a specialty. Office hours, 8:30 to 9:30 a. m., 2 to 4 and 7 to 8 p. m. Tel. 45 4.

F. A. VOTEY, M. D., PHYSICIAN AND SURgeon. Office, Jones & Sonner blk. Hours, 1 to 4:30 and 7 to 8 p. m. Residence, Pipestone street. Telephone, 111, 1 ring.

H. V. TUTTON, M. D. PHYSICIAN AND Surgeon. Office Bell block, Benton Harbor. Hours 10 to 11:30 a. m., 2 to 4 and 7 to 8 p. m. Residence, corner Church and High streets.

C. N. SOWERS, M. D., PHYSICIAN AND Surgeon. Office in Morton block, 109 E. Main St., 'phone 193. Residence 182 Green ave., 'phone 230. Office hours, 9 to 11 a. m., 1 to 4 and 7 to 8 p. m.

GEO. M. BELL, M.D. DISEASES OF CHILdren a specialty. Office over Bell's drug store. Hours 1 to 3 p. m. each day except Wednesday. Residence corner of Pipestone street and Britian avenue.

DR. COVEY, 150 PIPESTONE ST., BENton Harbor. All branches of medicine and surgery practiced. Special treatments for catarrhal, nervous, blood, skin, urinary, rectal, private and chronic diseases. Cancers, tumors, piles, fistula, rupture cured without cutting.

DR. ZELPHA G. WALKER, SUCCESSOR to Dr. Ellen M. Ovlatt. Office Newland block, 140 Pipestone street. Hours 8 to 9 a. m. 1 to 3 p. m., 7 to 8 p. m. Residence 228 Pipestone street.

DENTIST.

A. ENDERS, DENTIST, ROOM 6, JONES & Sonner block, Benton Harbor.

OPTICIAN.

GLASSES FITTED—My scientific eye service at your own home. No extra charge. Mail your address. R. W. Baker, Optician, 300 Packard street.

WANT COLUMN.

WANTED—A THOROUGHLY COMPEtent girl to do general housework. None other need apply. Mrs. H. A. Foeltzer, 118 Church street. 90tf

WANTED—HARNESSES TO REPAIR, carriage dashes and tops to cover and repair, all kinds of upholstering. Corner Britain Ave. and Pipestone St. W. Miner. 6t900

WANTED—WOULD LIKE TO CONFER with an experienced lady canvasser. Must come with a good recommend. S. G. Antisdale, room 10, Jones & Sonner block. tf895

SOLICITORS WANTED—LADIES OR gent'emen, for our complete set of Juvenile Books for the holidays. Each set has four books graded for little ones to grown up folks. Each book charming, delightful, captivating. Prices range from 50c to $2.50. Large books, each overflowing with happy illustrations. Tremendous sellers. Nothing like them. Four months golden harvest for energetic workers. Credit given. Freight paid. Biggest commissions. Outfit with samples of all work free. Send twelve 2 cent stamps for paying part only of the postage alone. Drop all trash and clear $300 a month with our exclusive Juveniles. THE NATIONAL BOOK CONCERN, JUVENILE DEPT., CHICAGO. 894t30

FOR SALE OR FOR RENT

FOR SALE—BOARDING HOUSE ON ONE of the best streets in Chicago. Furnishing first class, all clear and in running order, with an excellent patronage, present occupant having lived there 11 years, now going out of business for the best of reasons. An excellent opportunity for parties looking for a good place to make money as well as a pleasant home. Parties wishing to come to Chicago to educate their children will do well to open a correspondence with Mrs. M. J. B., 267 Ontario street, Chicago. 261877

FOR RENT—LOWER FLOOR OF LARGE house at 149 Summit street modern conveniences 3 blocks from business portion of the city. Appey to Mrs M E Goodrich on premises. 898tf

FOR RENT—ROOMS FOR LIGHT HOUSEkeeping. Also furnished rooms with or without board. Piano to rent. Bakery in building will be rented. 131 Miller St. 61896

FOR RENT—FURNISHED ROOMS. DEsirable location. Plenty of shade at 214 Pipestone street. 810tf

FOR SALE—A BIG BARGAIN IN REAL estate if taken this month. A new 12 room house nicely located on the corner of Britain, Packard and McCord Sts., with lot 50 by 145 feet or 100 by 145 if desired. Also 7 room house in same addition with good cellar, wood shed, well of soft water, barn 16x20 with shed 8x18, chicken coop and park, all comparatively new, lot 50x115 with 17½ foot alley. Apply at residence of 7 room house or address E. B. Stark, Benton Harbor. 796tf

FOR RENT—ONE OF THE FINEST flats in the Mills block. C. W. Schriver, West Michigan Nurseries. tf788

REAL ESTATE, INSURANCE, ETC.

ANTISDALE & LOOMIS, INSURANCE Agents, Real Estate, Loan, Renting, and property cared for. Notary Public, Room 10, Jones & Sonner block, Benton Harbor.

CRIBBS & JARVIS, REAL ESTATE Agents, Contractors and Builders, Loan Property bought and sold. Office over Burridge's shoe store, Benton Harbor, Mich.

ROUNDS & WARNER, REAL ESTATE Loans and Insurance, Specialties Michigan Fruit Farms and Benton Harbor City Property. 114 Water street, Benton Harbor.

CURTIS & JENNINGS, REAL ESTATE Insurance, Collections, etc. Notary Public Room 4, Jones & Sonner block, Benton Harbor, Mich.

FOR SALE OR EXCHANGE—ONE OF the best 40 acre farms in Ottawa county. All necessary buildings, fine condition. Located 80 rods from depot, school, store etc. Address C. W. H., this office. 900t6

WEAK MEN CURED, BY NERVE DROPS.

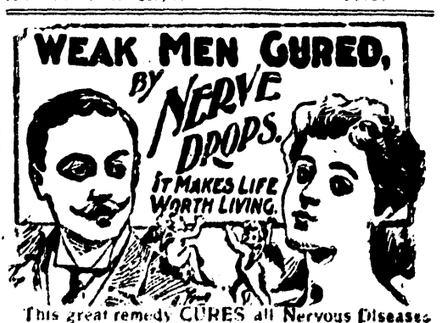

This great remedy CURES all Nervous Diseases such as Weak Memory, Loss of Brain Power, Lost Manhood, Nightly Emissions, Evil Dreams, and strengthens the Generative Organs of either sex that may be impaired through youthful errors, which soon lead to Consumption and INSANITY. Sold with a guarantee to give a money refunded. $1 per box six for $5. Easily carried in vest pocket. Write us for FREE BOOK and TESTIMONIALS. Ask our Druggists for them, take no other.—Or address

NERVE DROP CO., GRAND RAPIDS, MICH.

For sale by J. A. SENFIELD & SON, Druggists 115 Pipestone St., Benton Harbor, Mich.

No-To-Bac for Fifty Cents.

Guaranteed tobacco habit cure, make weak

SECRET SOCIETIES

TRIBE OF BEN HUR, HARBOR COURT No. 2, meets second and fourth Monday nights. KARL HEMINGWAY, Chief. MABEL GEER, Scribe.

BENTON DIVISION COURT NO. 1, ORDER of Patricians, meets every Friday evening in Modern Woodmen hall. All visiting Patricians cordially invited.
EDGAR P. WMALEN, Justice.
B. J. MORRISON, clerk.

KNIGHTS OF THE MACCABEES, BENTON Tent, No. 104, meet at Odd Fellows' hall. Regular review every Friday evening.
W. SHANKLAND, Com.
R. P. CHADDOCK, F. K. L. N. MURRAY, R. K.

BENTON LODGE NO. 122, I. O. O. F., MEETS every Tuesday evening at 7:30 o'clock in their lodge room opposite the post office. All visiting brothers are cordially invited.
W. H. POUNDSTONE, N. G.
B. O. JOHNSON, Sec'y.

Marquette Lodge, D. of R., meets every alternate Saturday evening. Mrs. Mary Warner, N. G.; B. O. Johnson, Sec'y.

WOODMEN OF THE WORLD—BANNER Camp No. 40 meet the second and fourth Friday evening at 7:30 o'clock at G. A. R. hall on West Main street. Visiting sovereigns will be cordially received.
JOHN F. GERLING, Consul Commander.
A. D. LACY, Clerk.

MODERN WOODMEN OF AMERICA, IVY Leaf Camp No. 991 meets every Monday evening at the Woodmen Hall on West Main street. Visiting Woodmen will be cordially entertained. GEO. F. CUNNINGHAM, V. C.
N. G. WENELL, Clerk.

BENTON HOME FORUM, 389, MEETS THE second and fourth Wednesdays of each month at Modern Woodmen hall. Visiting companions always welcome.
N. G. WENNELL, president.
MRS. CANNIE SILVER, secretary.

CHICAGO & WEST MICHIGAN RAILWAY

In effect June 19, 1898.

GOING SOUTH.

Stations	a.m.	a.m.	p.m.	p.m.
Grand Rapids	2:15	7:30	3:40	6:25
Benton Harbor	4:32	10:53	6:05	9:40
St. Joseph	4:42	11:03	6:14	9:50
Chicago	7:30	2:10	9:05	.....

GOING NORTH.

Stations.	a.m.	p.m.	p.m.	a.m.
Chicago	7:20	4:15	8:45	.....
St. Joseph	10:20	7:15	11:35	5:45
Benton Harbor	10:30	7:25	11:42	5:50
Grand Rapids	1:25	10:30	2:00	9:10
	p.m.	p.m.	a.m.	a.m.

DETROIT, GD. RAPIDS & WESTERN R. R.

Trains leave Grand Rapids for Lansing and Detroit at 7:00 a. m., 1:35 p. m. and 5:35 p. m. For Saginaw at 7:10 a. m. and 4:20 p. m.
Parlor cars on all trains; seats 25 cents.

GEO. DEHAVEN, Gen. Pass. Agt., Grand Rapids.
JAS. MAHONEY, Agt., Benton Harbor.

THE BIG FOUR.

C. C. C. & ST. L. RAILWAY.

MICHIGAN DIVISION.

No. 23 leaves Benton Harbor at 7:00 a. m. for Indianapolis, Louisville, Cincinnati and intermediate points. No. 25 leaves at 1:00 p. m. for Indianapolis, Louisville, Cincinnati and intermediate points. No. 27 leaves at 5:00 p. m. Elkhart accommodation. Arrive at Benton Harbor: No. 28, 8:50 a. m. No. 22, 2:10 p. m. No. 24, 6:40.

VANDALIA LINE

TIME TABLE.

Taking effect June 19, 1898.

SOUTH BOUND

Stations	No. 3	No. 7	No. 15	No. 17
St. Joseph	10:25 a m	4:00 p m	5:20 p m	6:00 p m
South Bend	11:45	5:13	6:48	7:20
Plymouth	12:30 p m	5:57	7:33	8:10
Logansport	2:15	7:15	9:00	9:45
Indianapolis	5:45			
Terre H'te	6:40	11:00		

NORTH BOUND

	No 16	No. 14	No. 20	No. 6
Terre H'te			1:00 p m	6:17 a m
Indianapolis			11:45 a m	7:10
Logansport	7:00 a m	6:05 a m	4:35 p m	10:40
Plymouth	8:24	7:34	5:57	12:08 p m
South Bend	9:10	3:20	6:39	12:53
St. Joseph	10:36	9:35	7:45	2:15

Trains No. 16 and No. 17 run on Sunday only, and all other trains are daily except Sunday.

For complete Time Card, giving all trains and stations, and for full information as to rates, through cars, etc., address

FRANK R. HALE, Agent, St. Joseph, Mich.
E. A. FORD, Gen. Pass. Agt., St. Louis, Mo.

Milwaukee, Benton Harbor & Columbus Railway Co.

TIME TABLE.

Effective Thursday, July 7, 1898.

GOING SOUTH.

Stations	No 1 Dly ex Sun am	No 3 Dly ex Sun pm	No 5 Dly pm	No 9 Sun O'ly am	No 11 Sun O'ly am	13 Sun O'ly pm
Benton Harbor	7 00	4 00	8 00	8 00	11 00	5 00
*Napier						
*Somerleyton	7 09	4 09	8 15	8 09	11 09	5 09
*Scotdale	7 11	4 12	8 20	8 11	11 11	5 11
*Royalton	7 14	4 16	8 25	8 14	11 14	5 14
*Hinchman	7 21	4 25	8 35	8 21	11 21	5 21
*Stemms	7 24	4 29	8 40	8 24	11 24	5 24
Berrien Springs	7 33	4 42	8 59	8 33	11 33	5 33
*Oakland	7 42	4 50	9 00	8 42	11 42	5 42
*Bainton's						
Buchanan	8 00	5 10	9 25	9 00	12 00	6 00

GOING NORTH.

Stations	No 2 Dly ex Sun am	No 4 Dly ex Sat pm	No 6 Sat O'ly pm	10 Sun O'ly am	12 Sun O'ly pm	14 Sun O'ly pm
Buchanan	10 00	5 35	5 35	9 30	6 30	4 00
*Bainton's						
*Oakland	10 20	5 53	5 53	9 48	6 48	4 18
Berrien Spring	10 30	6 08	6 02	9 57	6 57	4 27
*Stemms	10 41	6 28	6 11	10 06	7 06	4 36
*Hinchman	10 45	6 36	6 14	10 09	7 09	4 39
*Royalton	10 54	6 48	6 21	10 16	7 16	4 46
*Scotdale	10 58	6 52	6 24	10 19	7 19	4 49
*Somerleyton	11 01	6 56	6 26	10 21	7 21	4 51
*Napier						
Benton Harbor	11 10	7 05	6 35	10 30	7 30	5 00

*Flag stations.

Benton Harbor Depot—E. Territorial Street.

H. E. DICKINSON, Gen. Frt. & Pass. Agt.

Paw Paw Lake Train Service

In effect July 31, 1898.

Leave Benton Harbor week days—5:50 a m 10:30 a m, 2:20 p m and 5:05 p m, except Saturday. Leave Paw Paw Lake—10:15 a m, 1:15 p m, 4:00 p m and 9:05 p m.

Leave Benton Harbor Sundays—5:50 a m, 10:45 a m, 2:25 p m and 6:05 p m. Leave Paw Paw Lake—9:30 a m, 1:15 p m, 5:00 p m and 9:05 p m.

Dr. Freemyer,

Homeopathic Physician and Surgeon.

Specialist of years of experience in the treatment of diseases of the human system in all their various forms. Hemorrhoids, tumors and Fistulas removed without pain. All diseases of the Pelvic and Rectal organs treated and cured no matter how long standing. Don't give up because you have been told there is no help for you but consult the doctor. Office and residence, 112 Elm street. Hours 9 to 11 and 2 to 4. All calls will receive prompt attention. Correspondence solicited with return stamp for reply.

MRS. DR. H. A. FREEMYER.

Practice limited to diseases of Women and children. Office, 112 Elm street. Office hours 9 to 11 and 2 to 4.

We make the study and practice of medicine and surgery a business exclusively.

Beauty Is Blood Deep.

Clean blood means a clean skin. No beauty without it. Cascarets, Candy Cathartic clean your blood and keep it clean by stirring up the lazy liver and driving all impurities from the body. Begin to-day and banish pimples, boils, blotches, blackheads and that sallow complexion by taking Cascarets. Beauty is blood deep. Cascarets make it so. Best stimulant and tonic for women. Nothing sickens or gripes. 10c, 25c, 50c. Sold by druggists to-day and every day in the year.

Blatz

THE STAR MILWAUKEE BEER

Never fails to please

is known and appreciated from Ocean to Ocean as Milwaukee's most exquisite Beer.

VAL. BLATZ BREWING CO.
MILWAUKEE, U.S.A.

Hall & Dater, Wholesale Dealers, 181 W. Main St., Benton Harbor, Mich. Tel. 18.

GOOD WHEAT MARKET

John T. Owens Has Made Benton Harbor One...

Few people realize the amount of good John T. Owens has done the city by making Benton Harbor known as a wheat market.

Last spring many farmars about here were desirous of selling their wheat but there was no market for the grain in this city. Mr. Owens began to buy wheat and in the last three months has paid out over $8,000 for wheat. A large amount of this money was spent in Benton Harbor which would otherwise have gone to other towns.

The farmers are beginning to recognize in Benton Harbor a market where always the highest price is paid—not the full market price some days but every day.

SUGAR BEETS.

Coloma Farmers Are Enthused Over the Subject.

An enthusiastic sugar beet factory meeting was held at Coloma last night and was addressed by Messrs. Miller, Garrison and Shriver. Every farmer present declared his readiness to make a beet contract.

NEW FACTORY.

N. J. Eldred Canning Peaches and Tomatoes.

N. J. Eldred has gone into the canning business on a small scale at his home on the corner of Broadway and Colby avenue. He employs 12 to 15 hands and began canning tomatoes and peaches last Saturday. He expects to put up about 25,000 cans.

The little factory is a model of neatness and those who get a peep on the inside will want to eat nothing but Eldred's canned goods.

CARED FOR.

Arthur Osborn Tells How the Sick Boys Fare at Montauk Point.

Arthur W. Osborn, a private in Company I, 33d regiment, has written his parents here a letter. He is confined in the detention hospital at Montauk Point and says he is very weak but thinks that he will soon recover as all the sick boys are getting all the milk they can drink, oat meal, potatoes, fresh meat, three kinds of bread and pork and beans. The food is brought to the boys three times a day and a nurse comes around three times a day with water, soap, comb and towel. Physicians also call upon the boys twice a day.

DECLINED.

W. F. Sesser and Prof. Parker Refuse to Act on School Board.

The republicans met in the city hall last Tuesday night and nominated W. F. Sesser and Prof. Parker as candidates to serve on the scho l board. Yesterday both the gentlemen visited the republican city committee of which M. Shepard is chairman and declined the honor and stated that they did not wish the office and if elected they would not serve.

The committee met last night and selected W. T. Bradford of the Commercial State bank and Lincoln Heartt of the Union Banking company to fill the places on the ticket declined by Messrs. Sesser and Parker.

FINE WORK.

St. Joseph Artist Has Fine Views in Munsey's.

W. F. Sesser, the artist whose home is in St. Joseph, has some fine views in Munsey's magazine for September.

Mr. Sesser has spent several years in Honolulu and the pictures are mostly views of scenes in and around that place.

Marriage Licenses.

John W. Perry, 55, Malden, Ill; Florence P. Newberry, 33, Princeton Ill.

George J. Dall, Jr. 23, Chicago; Agnes Segessman, 19, same.

Notice to All Odd Fellows.

You will please meet at Odd Fellows' hall in St. Joseph at 1 o'clockt Monday, Sept. 5, to take part in exercises at unveiling of Firemen's monument.

W. H. POUNDSTONE, N. G.
B. O. JOHNSON, Sec. 3t902

Paw Paw Lake Cottage to Rent.

Edgewood cottage at Beechwood Point, Paw Paw lake, to rent from Sept. 1. Furnished throughout. Porch 85 feet. Trains and boats run until Sept. 15. Very low rent for rest of season. 6t898

F. F. PRATT, Benton Harbor.

Gasoline stoves cleaned and guaranteed. J. Strain, 1404 Pipestone St. t832

Piano Tuning.

Frank Smith, the piano tuner, is here and will remain until September 2. Orders can be left at Bowman's music store. 5t898

DeWitt's Witch Hazel Salve has the largest sale of any Salve in the world. This fact and its merit has led dishonest people to attempt to counterfeit it. Take not for the man who attempts to

Y. M. C. A. POSITION.

Their Banquet Will Not Conflict With Citizens' Welcome.

EDITOR EVENING NEWS: A little misapprehenson on the part of the public has made it advisable to explain the position the Y. M. C. A. takes in regard to its plan for giving the boys a royal welcome.

The Y. M. C. A. has a large representation among the members of Co. I and our sympathy for them in their distress and pride for their conduct under fire has instigated the present entertainment, but inasmuch as the Y. M. C. A. is non-political and non-sectarian organization we wish to extend the welcome to all of Co. I make it on the part of all the public not only of the city of Benton Harbor but of the entire county for nearly every town is represented in its ranks. We are very glad a movement is on foot for a demonstration on the part of the city and we should be more than glad to co-operate in its plans and we hope every town that has a representative in the ranks of Company I will do the same. Our plans will in no wise conflict. The plans of the Y. M. C. A. will be of wide scope embracing the whole county giving the boys a fine banquet of a home gathering, joyful occasion and as the men in Co. I are from different localities so the speakers who respond to toasts will be from the different towns in the county and we hope for the co-operation of all patriotic citizens, creed or no creed, without regard for politics, locality or sex to join in making this coming event a grand success. By order of committee.

SOCIETY AND PERSONAL

Mrs. Dorothy Collins has returned from a trip to New York.

J. D. Prideaux is taking his summer vacation from E. W. Moore's store.

Mrs. Lottie Michael, of Berrien Center, is the guest of relatives in this city.

Miss Blanch Sinsabaugh returned home this morniug from a few days' visit at Royalton.

Charles Osborn, son of Mr. and Mrs. Jerome Osborn, has suffered a relapse and is again very ill.

Ed. Raub who has been quite ill at his home on Territorial street for a few days past, is much improved.

Roy Cook, the Alger guard who returned home today, weighs forty pounds less than he did when he went to war.

Miss Bertha Lewis of Jackson, who will succeed Mr. Clark as Latin teacher of the high school, will arrive here from Jackson this evening.

Rev. J. N. Wilson, former pastor of the Christian church here, came up with the Ligonier excursion today. Mr. Wilson is engaged in the insurance business and preaches on Sunday.

La Porte Excursion, Sunday, Sept. 4

Ever been to La Porte, Ind.? It's a pretty little town and a popular place for excursions. The C. & W. M. Ry. will run another of those popular St. Joe excursions on September 4 and run it through to La Porte. Train will leave Benton Harbor at 10:45 a. m. and arrive at La Porte at 12:30 p. m. Leave returning at 6 p. m. Round trip rate to La Porte, 50 cents.

GEO. DEHAVEN, G. P. A.

A stubborn cough or tickling in the throat yields to One Minute Cough Cure. Harmless in effect, touches the right spot, reliable and just what is wanted. It acts at once. Geo. M. Bell & Co.

Stop into Rice's and see his war views.

Old papers for sale at this office.

Cider Apples Wanted

We are now prepared to receive apples at our vinegar factory. The highest market price will be paid.

ROBINSON VINEGAR COMPANY.

Old papers for sale at this office.

Glasses scientifically fitted, Dr. Rauschbaum, St. Joseph. Work guaranteed.

Benton Harbor Abstract Co.

Abstracts of title, money to loan. Office under Hopkins' drug store. tf888

Buy a 5c Express lead pencil at Wallace Bros. and get a bicycle free.

A BULLION PRODUCER.

Plenty of Good Ore and a Smelter to Reduce It.

If during the past two months the management of the Copper King mine has deemed it necessary to state to the stockholders that a contract had been let for a smelter, the effect upon some of the inexperienced and therefore impatient holders would have been magical.

The methods pursued by the present administration appear to be to accomplish important results and inform the stockholders afterward. This ought to be far more satisfactory than to make promises without counting upon unforseen obstacles and delays. The following letter recently received from Bisbee, Arizona, will be of the utmost interest to shareholders.

Dear Sir:—The Copper King of Arizona company have lately bought a smelter which will soon be started up, as it is already on the ground with plenty of ore in sight to make a run for sometime to come.

C. W. BLACKBURN, Supt.

Since the receipt of the above letter the Arizona Daily Orb, August 23, one of the leading papers of the territory, has arrived giving a three column article under such head lines as "Now a bullion producer. Has plenty of good ore and a smelter to reduce it." The paper states that a large number of shareholders assembled at the company's No 1 shaft house to participate in a flag raising and also to hear a statement from T. F. Gaynor, the treasurer, regarding the properties, affairs and prospects of the company generally.

The Orb says: "The proceeding commenced by unfurling a new flag—24 feet long—from a pole on top of the shaft house, while the band played 'Red, White and Blue' and the whole assemblage joined in singing and waving of hats, the steam whistle uniting in the chorus in Calhope fashion."

After this brief celebration Superintendent Blackburn introduced Mr. Gaynor. Lack of space will permit only a portion of Mr. Gaynor's speech which is as follows:

"We have invited you to join us in celebrating an event marking our progress as an organization, and have thought that nothing could be more appropriate and inspiring at the outset than the unfurling of old glory to the breeze, as we have just done.

"Two months ago I was instructed by our board of directors to come out here and as their representative, to look over our properties, become acquainted with the Arizona stockholders and do such other things as might be conducive to the welfare of the company. As a consequence, I have been inspecting our properties and the country generally, here for the past five weeks, and have had the pleasure of meeting many of the stockholders and discussing our company's interests during that time."

In referring to the high percentage of gold and silver which the copper ores carry in the company's different claims Mr. Gaynor calls attention to the "Idaho" assay showing we have ore worth $500 per ton. Concerning this he says: "Of course we do not expect to find large bodies of such ore, but even if the ore will run $100 per ton it will pay handsomely to work it. Heretofore it has paid us to even ship this ore to Denver, Colorado, to be smelted, but we have deferred mining ore from this property until we could have our own smelter, a time which we are now able to state to you has come."

In speaking of the progress which the organization has made Mr. Gaynor said: "Less than two years ago we started with only a prospect and but a few stockholders and during a financial panic. Now we own three fine groups of copper properties—over thirty claims in all—in advanced stages of development, no debts of any kind, cash in the treasury, nearly 2,200 stockholders residing in all parts of the country, our stock held as an investment by nearly all, rather than as a speculation."

Mr. Gaynor then devoted some time in describing the character and formation of the ores in the Copper King claims which are free smelting and do not have to be desulphurized by the Bessemer process, which is quite a saving.

The Orb in closing its account of the meeting says: "The audience then passed a vote of thanks for the favorable report as made by Mr. Gaynor, and were highly elated over the apparent bright future of the company."

I have frequently advised parties to hang on to this stock. The reasons are none the less cogent now.

GEO. M. THRESHER.

Does Draying Too.

Henry Wims & Son have added light draying to their other line of business. Orders for draying may be left at Hall's drug store.

Carpets cleaned and laid, stoves cleaned and stored, and whatever you want done, Wims & Son will do it and do it right. 846tf

Buy a 5c Express lead pencil at Wallace Bros. and get a bicycle free.

No-To-Bac for Fifty Cents.

Guaranteed tobacco habit cure, makes weak men strong, blood pure. 50c $1 All druggists

Republican Senatorial Convention.

A republican convention for the purpose of nominating a candidate for state senator for the seventh senatorial district of Michigan consisting of the counties of Berrien and Cass will be held at Bullard's hall in Niles on September 13, 1898, at 12 o'clock noon. The basis of representation will be one delegate from each supervisor's district. Dated August 24, 1898.

B. R. STEARNS,
W. W. EASTON,
E. K. WARREN,
Committee.

At Conkey's hall Tuesday evening, Beales' colored specialty company. 10, 20 and 30 cents. Tickets on sale at Bell's drug store.

Ralph Benton at Baker's hardware store cleans gasoline stoves. tf846

DAN GREEN STILL DOES ..DRAYING

ENDERS & YOUNG'S Department Store

Boys' and Children's CLOTHING

The largest and most complete assortment ever shown in this city, ranging in price from $1 50 per suit up. The new Reefer Suits neat, yet reasonable in price, sizes 3 to 8, just the thing for school wear Natty Caps for the boys' and children's fall wear. New hosiery and suspenders Knee pants from 19c to $1.50 each. Neckwear and everything that goes to make up the school boy's costume. An inspection of our lines at the Big Store will convince you that we have the goods and the prices, the most powerful advertisement in merchandising.

New Fall Dress Goods Are Here...

A variety of rich fabrics selected with care from the best dress goods stocks of the east Every known market has been entered and from each taken that particular item of dress wear in which they excel.

Stylish Vigoruexs

Direct from the famous importing house of Chatman, Kendall & Daniel.

Rich Black Crepons

That sell at sight. Exclusive styles in dress pattern and skirt lengths only. The kind that Freres & Cie bring over. They are right.

Collingwood Cloths

For the children's school dresses, strong, firm and durable. A cloth made on honor by the old Quaker Mills of Philadelphia.

Fall Capes and Jackets

Are now arriving and styles and prices command your attention.

Fur Collarettes

From $2.50 to $15.00, better values than ever We solicit your patronage.

The Hoosier School Shoe Our Leader

A model of durability and style made to meet the wants of people who desire a neat, attractive shoe combined with good wearing qualities and comfort, moderate in cost, etc. We are still driving bargains at our friends and customers, loosing money on many lines, but THEY MUST GO.

200 pairs Ladies' Oxfords and half shoes in small sizes, worth from $2.00 to $3.50 we are closing at an enormous loss at.....98c
Ladies' Fine Turn Black Oxfords, regular price $3.00 now.....98c
Ladies' Fine Turn Kid Oxfords, regular price $2.50 now.....98c
Ladies' Fine Tan Oxfords, hand turn, regular price $3.50 now.....98c
Ladies' Fine Tan Juliets, hand turn, regular price $3.50 now.....98c

A Large Stock of Ladies' Tan Shoes we are Closing at a Big Sacrifice...

Ladies' tan shoes, cloth top turn, regular price $4.00, closing at.....$1.98
Ladies' tan shoes, plain kid McKay sewed, regular price $4.00.....1.98
Ladies' tan shoes cloth top, McKay sewed, regular price $3.00.....1.48
Ladies' tan shoes plain kid stock, worth $2.50.....1.48
Our new fall Styles in the strongest and best grades made. are in.

Watch for our announcement in Fall Millinery. We will show you a most beautiful and attractive line at moderate prices; bought from the largest manufacturers and importers under "The Hammer" and we will be prepared to more than meet competition.

ENDERS & YOUNG